

# 444 East 52<sup>nd</sup> St. #C9

BEEKMAN | MIDTOWN EAST



*the* **H. BECH TEAM**  
OPTIMAR INTERNATIONAL REAL ESTATE



# 444 East 52<sup>nd</sup> Street, UNIT C-9 | CO-OP

## BEEKMAN | MIDTOWN EAST

**Asking: \$1,149,500**

**Maintenance: \$2,860 (49% Deductible)**

**Bedrooms: 2 | Baths: 2 | Dining Room**

**Ft<sub>2</sub>/Mt<sub>2</sub>: 1,200/112 (aprx)**

**BUILDING FEATURES:** Pre-war | Doorman | Live-In Super | Elevator | Pet Friendly | Laundry Room | No-Sublets Allowed

**UNIT FEATURES:** Recently Renovated | Foyer | Dishwasher | Stainless Steel Appliances | Dining room | Walk-in closet | Hardwood floors High ceilings | Granite kitchen | Marble Bath | Central AC

Welcome home to this triple-mint condition luxury 2-bedroom, 2-bathroom pre-war co-op uniquely located near the end of one of Manhattan's few cul-de-sacs, in the Beekman neighborhood of Midtown East. This spacious ~1,200 sqft. home has been completely renovated with top of the line finishes and a seamless blend of classic and modern styles. Located on a high floor, with Northern and Southern exposure, there is a window and sunlight in every room, including the kitchen and both bathrooms. There are gorgeous original oak hardwood floors, refinished in a dark stain, throughout the home, as well as pre-war details like high, beamed ceilings and original wrought iron windows.

This home is set up as a pied-a-terre for the current owners who have made it perfect for entertaining by creating flexible spaces that open by sliding walls. You enter a spacious foyer, with custom mosaic tile floor, that can serve as an intimate dining area or reception area with its built-in bar. This space opens to the oversized Living Room with wood burning fireplace, recessed lighting and custom walnut built ins. Adjacent is the second bedroom which can do double duty as a large dining space when needed, with a murphy bed, walls that slide to open it entirely to the Living Room and a sliding door to open a large pass through to the kitchen. NOTE: An alternate floor plan is provided that more evenly divides the foyer and bedroom/dining space into truly separate rooms, should an owner need a dedicated second bedroom. This plan also benefits from an option to open the kitchen up and potentially add a breakfast bar.

444 East 52<sup>nd</sup> Street is a full service, intimate Pre-War Co-Op with 51-units, 24-hr doorman and elevator attendant, as well as a live-in super. Built in 1929, the building is full of character and features beautiful pre-war details. Uniquely located near the end of a tranquil cul-de-sac that overlooks the East River, it is close to public transportation, and a wonderful array of restaurants and shopping. Pied-a-terre and pets allowed. Sublets are not.

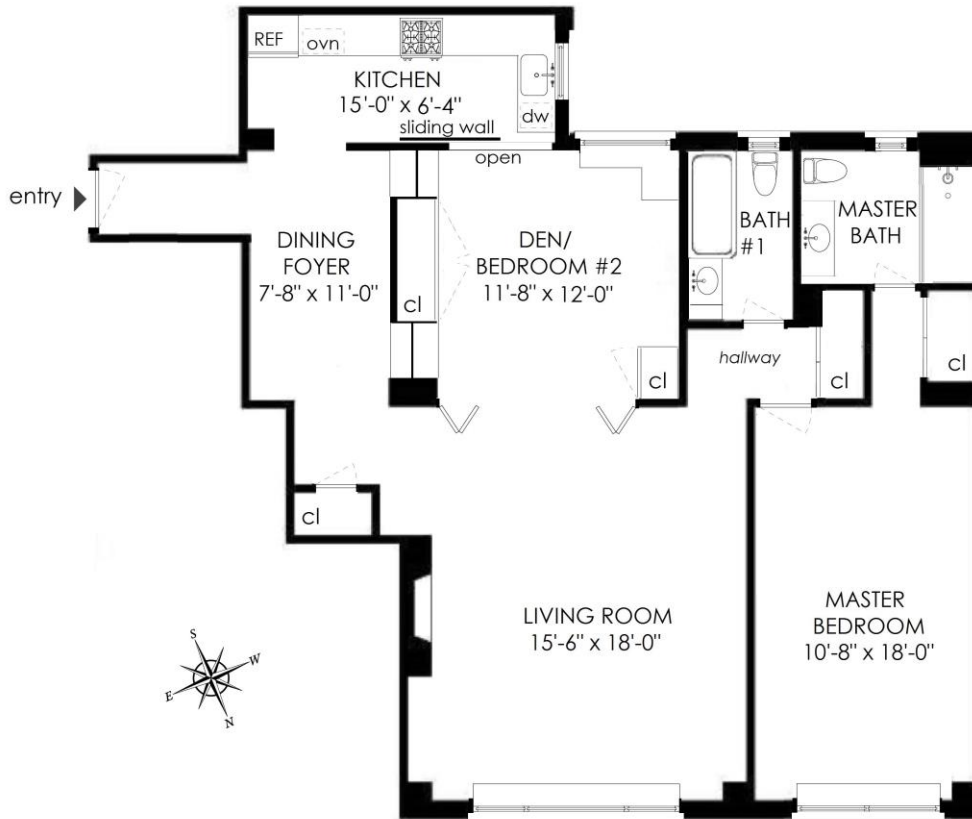

*the* **H. BECH TEAM**

OPTIMAR INTERNATIONAL REAL ESTATE

1 Grand Central Place | 15th Floor | New York, NY 10168

www.hbech.com | (917) 597-7389 | soren.bech@hbech.com

**Beautiful Listings. Beautifully Presented. Beautiful Results.**

**#beautifulNYC**



**DONALD FLYNN**

Licensed Real Estate Salesperson

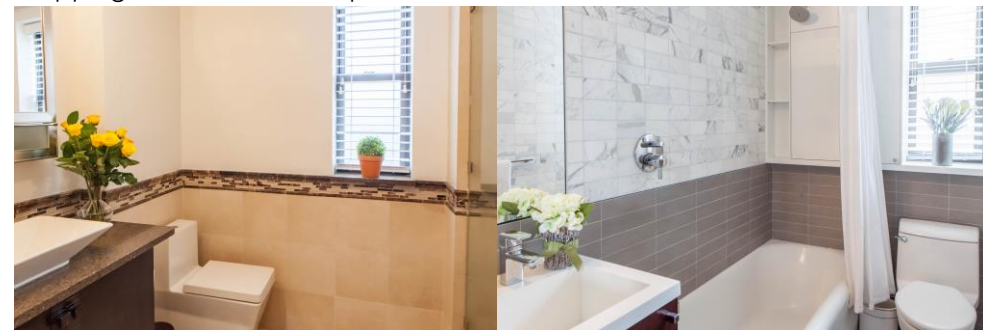

OPTIMAR PREMIER REAL ESTATE ("Optimar") is a licensed real estate broker and member of REBNY. The H. Bech Team is an affiliate of Optimar, led by Soren Bech, a Licensed Real Estate Salesperson. Real estate agents associated with Optimar are independent contractors and are not employees. We are pledged to the letter and spirit of U.S. policy for the achievement of equal housing opportunity throughout the Nation. We encourage and support an affirmative advertising and marketing program in which there are no barriers to obtaining housing because of race, color, religion, sex, handicap, familial status, or national origin. All property listing information, including, but not limited to, square footage, room count, and number of bedrooms are from sources deemed reliable, but are subject to errors, omissions, changes in price, prior sale or withdrawal and should be verified by your attorney, architect, engineer or zoning expert. This is not intended to solicit property already listed.